

SUMMIT UNIVERSITY 2011, SYDNEY, AUSTRALIA

16 to 23 January 2011

Understanding Yourself, Part 3

With the Ascended Masters Kuthumi, Lord Lanto and God Meru
A Profound Course on the Science and Practice of Soul Evolution
Merroo Centre, 182 Mill Road, Kurrajong, NSW 2758



Also



Special One Day Workshop
“On the Flame of the Mother –
Pursuing the Guru-Chela Relationship
with Guru Ma”



SU Seminar
Champions of Light:
Conquer the Dark Side of Life
with Durga, Mighty Astrea and
Archangel Michael

Youth Retreat - 12 to 16 January 2011

Understanding Yourself, Part 3

Have you ever wanted to really know and understand yourself? Self knowledge is fundamental to a life of integrity and self worth. It leads to a profound understanding of who you are, why you are the way you are, the challenges and tests that you face in life and how to deal with them. You’ve heard of the old adage, “Man, know thyself.” The ascended masters would add to that saying, “Man, know thyself as God.” You have a chance to do just that in Part 3 of the Understanding Yourself seminar as you discover:

- The antidote to overcoming your human imperfections
- What is “soul energy” and how to increase it

- How to bring more joy into your life
- How you can release tied-up energy in the subconscious mind
- The traits of the ego and the positive affirmations you can give to counteract it.

Elizabeth Clare Prophet expounds on these topics and much more based on the teachings of the ascended masters Kuthumi, Lord Lanto and God Meru recorded in their best-selling book Understanding Yourself. Come join us for a live-in retreat designed to help you not only to know yourself, but to know yourself as GOD.

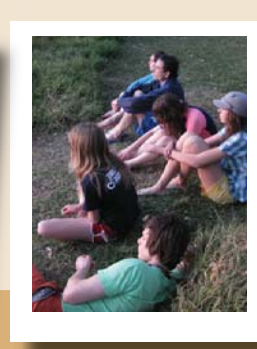



SUMMIT UNIVERSITY 2011, AUSTRALIA



Special One Day Workshop “On the Flame of the Mother – Pursuing the Guru-Chela Relationship with Guru Ma”



Teachings on Yeshe Tsogyal, Mother’s remarkable Tibetan embodiment as the foremost disciple of Padma Sambhava. Includes instruction on the Golden Mantra of Padma Sambhava—a mantra for a time of great troubles. Landmark dictation by Padma

Sambhava to his disciples in this age. With special gift: SkyDancer – The Yeshe Tsogyal Coloring Book for Children. (The young at heart can also color-in as we ponder the message of the workshop)

Champions of Light: Conquer the Dark Side of Life with Durga, Mighty Astrea and Archangel Michael

What is life like on the other side of the veil? What is the difference between the etheric plane (the “heaven world”) and the astral realm (likened to the depths of “hell”)? What is the truth about ghosts, discarnates and malicious spirits that roam the astral plane, and how can you protect yourself and your loved ones from their unseen influence? These questions and more will be answered during the second part of our Summit University retreat. Understand the strategies of Light and darkness, and learn how by the power of the Spoken Word, with the help of Archangel Michael, you too can be a Warrior and Champion of Light.



YOUTH RETREAT 12 to 16 January 2011

Open to youth from ages 13 to 33.
Join other young people for an awesome, fun retreat, and make friends with like minded people.

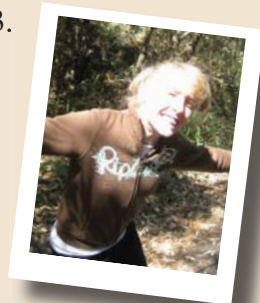
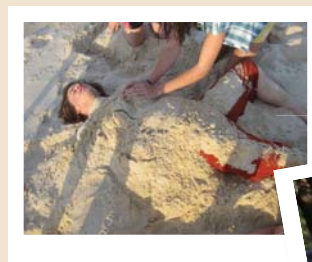

**For more information,
please contact:
youth@summitlighthouse.org.au
Phone: 1300 554 384**

**We are taking early bird registrations NOW.
Please see registration page for details regarding costs and accommodation.
For further info, please phone: 1300 554 384
or email: spr@summitlighthouse.org.au - www.summitlighthouse.org / www.tsl.org
www.summitlighthouse.org.au**



SUMMIT UNIVERSITY, SYDNEY, AUSTRALIA
16 to 23 January 2011
At Merroo Centre, 182 Mill Road, Kurrajong NSW 2758
SCHEDULE



Jan 17 – 22 (Set up and arrival: 16th January. First meal Dinner.)	Summit University • Understanding Yourself 3 • Champions of Light With a Special One-Day Workshop: “On the Flame of the Mother - Pursuing the Guru-Chela Relationship with Guru Ma
Jan 23	Sunday Service, Sacraments, Community Day
Jan 12 – 16	Youth Retreat (for ages 13 – 33) **CONTACT US FOR DETAILS and REGISTRATION**
Facilitators:	Revs. Peter and Neroi Duffy

This is a live-in retreat in the beautiful Merroo, Kurrajong Hills, Richmond, NSW, with accommodation and full board. **Merroo** is a place dedicated to enhance spiritual experience. It has a most beautiful ambience surrounded by nature in her spectacular best. The 75 acre retreat is verdant, lush and beautiful and has a high uplifting vibration. For a full description of their facilities and amenities, please visit their website <http://www.merroocentre.com.au/>.

For further information (including child care), please contact your SPR representative on 1300 554 384 or email: spr@summitlighthouse.org.au

Jenny Batten	Wagga Wagga, NSW	Glenda Mace	Adelaide, SA
Robin Bourke/ Joy Rulewski	Metro and Greater Sydney, NSW	Michaela Rouch/ Andrew Lachajczak	Melbourne, VIC
Geoffrey Dickie	Brisbane, QLD	Mary Marechal	Perth, WA
Marie Huttley-Jackson	Canberra, ACT	Donna McCulloch	Bega, NSW

Summit University Registration Fees

Full Registration for Retreat	\$350	
Early Bird Registration (payment must be received before 16 December 2010)	\$310	
Pensioner and full time students (20% discount)	\$280	
Accommodation and Food (after lunch Sun 16/1/11 to after lunch 23/1/11)	Non-Ensuite	Ensuite
Adults (12 years and over)	\$371	\$455
Children (3-11 yrs)	\$186	\$228
Babies (2 years & under)	Free	Free

Merroo supplies pillows and blankets. Please bring your own pillow case, sleeping bag/doona/sheets, toiletries and towel.

20% surcharge applies for single accommodation in all ensuite rooms. 10% surcharge applies for twin share in non ensuite rooms. The above price includes meals, accommodation & use of facilities from Sunday before dinner to Sunday after lunch.

YOUTH REGISTRANTS: The minimum age to attend Summit University is 15 years. All youth under 19 attending must be accompanied by a parent or guardian.

To Register: online (click here) OR fill in the form below and send to: Summit Lighthouse c/- 7 Lane Street, Wentworthville, NSW 2145
Make cheques payable to "Summit Lighthouse South Pacific Region"
Bank details for EFT and Direct Deposit are BSB: 082 365 ACN: 85730 2411.

Name:			
Address:			
Email:			
Phone:	Home:	Mobile:	

Seminar Fee: (pls encircle)	Early Bird (must be received before 16 December 2010):		\$310
	Full Registration:		\$350
	Pensioner:		\$280
Accommodation and food fees: after lunch Sun 16/1/2011 to after lunch Sun 23/1/2011 (pls encircle)		Non-Ensuite	Ensuite
	Adult (12yrs & over)	\$371	\$455
	Child (3yrs - 11yrs)	\$186	\$228
	Babies (2yrs & under)	Free	Free
TOTAL:			

Dietary Requirements (Pls encircled if required)

Dairy Free	Vegetarian	Gluten Free	Cheque enclosed	EFT/DD
------------	------------	-------------	-----------------	--------